FAIRLINE YACHTS

Targa 48 GT

2018 Model Year Standard Specification

Principal Dimensions

Length overall (inc. pulpit) fixed platform:
49'2" (15.0m)

Length overall (exc. pulpit) fixed platform:
48'6" (14.8m)

Length overall (inc. pulpit) submersible platform:
51'4" (15.64m)

Length overall (exc. pulpit) submersible platform:
50'8" (15.44m)

Beam (inc. gunwale):
14'2" (4.32m)

Number of berths:
4 - 7

Draught:
3'10" (1.17m) unloaded

Height above waterline (inc. arch & nav. light mast):
15'1" (4.6m)

Transport height:
15'10" (4.83m)

Dry weight (approx.):
13.28 imp. tons / 14.88 US tons (13,500kg)

Fuel capacity:
288 gallons / 346 US gallons (1,309 litres)

Water capacity (inc. calorifier):
106 gallons / 127 US gallons (482 litres)

Engines & Performance

2 x Volvo Penta IPS600 D6-435, diesel (435mhp each):
30 knots

Type approval:
B

2 x Volvo Penta IPS700 D8-550, diesel (550mhp each):
32 knots

Max. persons capacity:
16

Deck Plan

Main Deck

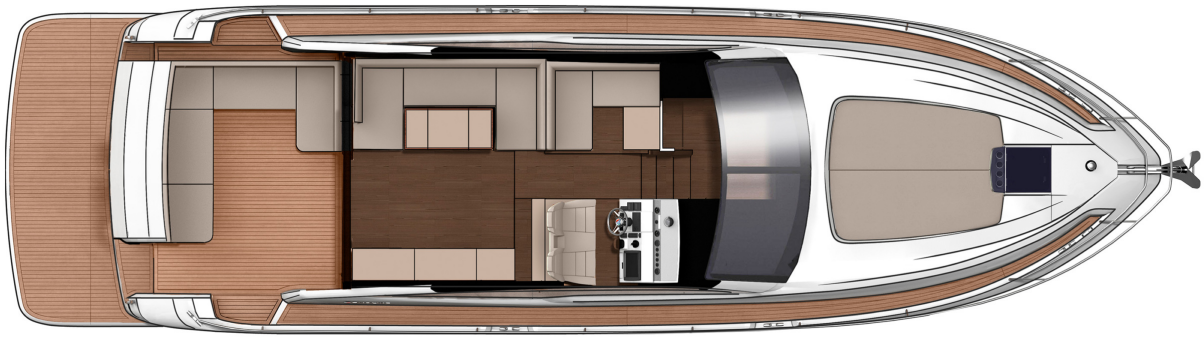

Main Deck Galley Up

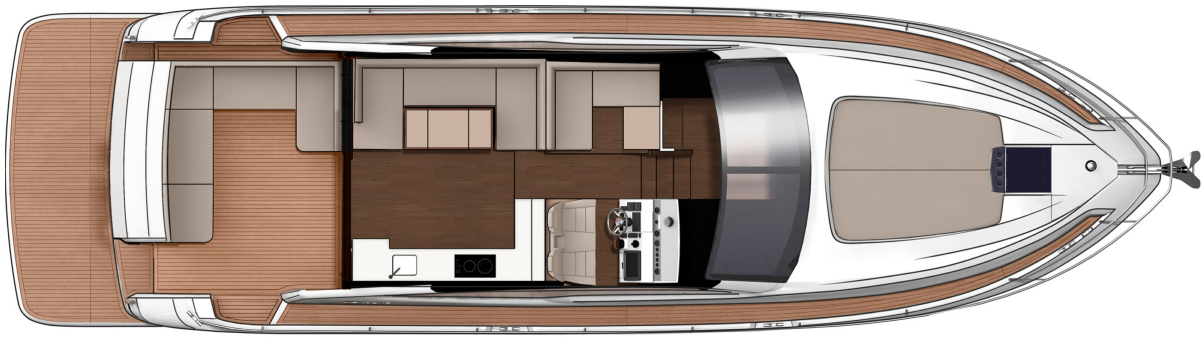

Lower Deck 2 Cabin (with single Crew Cabin option)

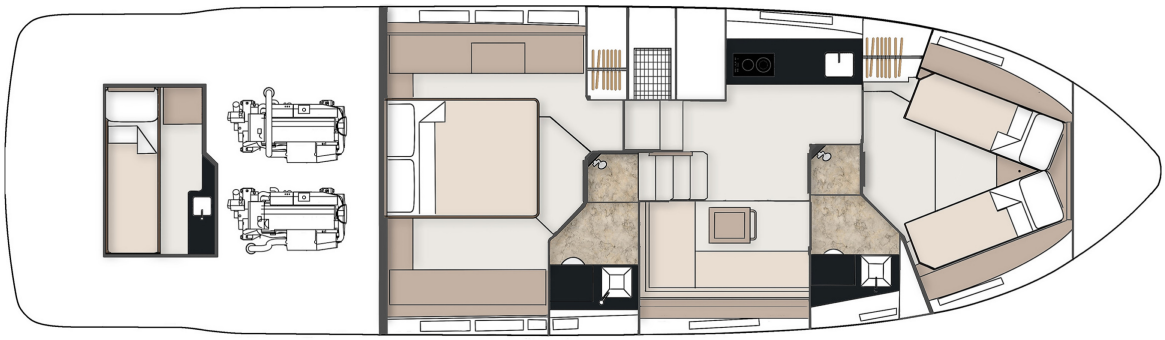

Lower Deck 3 Cabin (with single Crew Cabin option)

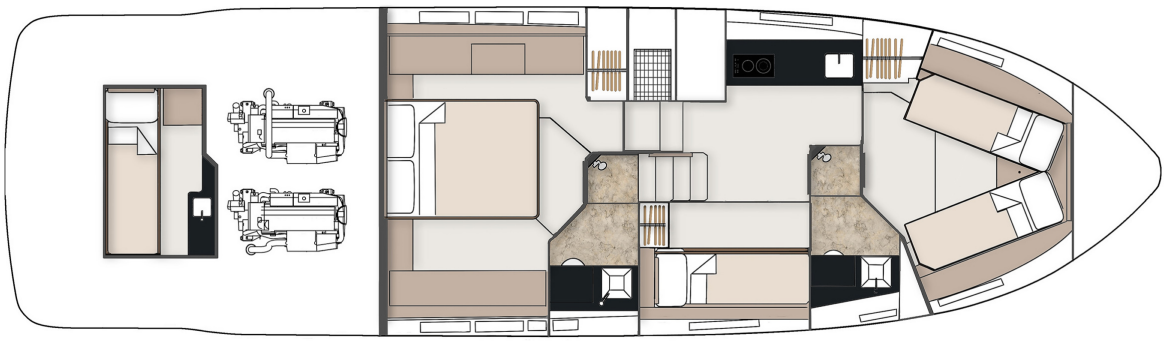

FAIRLINE YACHTS

Targa 48 GT

Deck

- Anchor chain locker
- Anchor winch controls
- Anchor winch (electric)
- Calibrated anchor chain
- Ensign & staff
- Fender set
- Full set of IMCO navigation lights
- Hot & cold water transom shower
- Moulded non-slip deck surface
- Recessed self-draining area on foredeck for coach-roof cushions
- Riding light
- Rubbing strake
- Self-stowing Delta® anchor
- Stainless steel bow fairlead
- Stainless steel bow, spring & stern cleats
- Stainless steel handrails
- Stainless steel pulpit
- Stainless steel stemhead roller
- Stainless steel transom wing cleats
- Swim ladder to bathing platform
- Teak-laid bathing platform (with option of submersible platform)
- Toughened glass curved windscreen
- Transom gate from cockpit to integral bathing platform
- Twin horns
- Water filler
- Windscreen washers
- Windscreen wipers

Helm Position

- 12V socket
- Bilge pump switches with integral operating warning lights & audible alarms
- Twin helm seat
- Controls for engine bay fire extinguisher system
- Drinks holders
- Electronic single-lever throttle & gear controls for port & starboard engines
- Fuel gauges
- Full engine instrumentation including; tachometers, temperature gauges, audible alarms & engine hour meters
- Garmin GMi 20 digital multi-function instrument system with colour display
- Garmin VHF marine radio
- Helm position indicator
- High-speed magnetic compass
- IPS joystick
- Remote anchor winch controls
- Searchlight with remote control at helm
- Waterproof switches for navigation & riding lights, windscreen wipers & engine bay extractor fans

Electrical Systems

- All 240V, 24V & 12V circuits (where applicable) protected by circuit breakers with main electrical load control panel
- Electrical sockets
- Heavy duty circuit breakers
- Isolating switches to all batteries

12 Volt

Batteries – 2 x heavy duty batteries for domestic services
1 x heavy duty battery for exclusive port engine starting
1 x heavy duty battery for exclusive starboard engine starting
Emergency battery coupling system permits starboard engine to start port engine if domestic batteries accidently discharged

240 Volt

Polarity check & earth leakage protection system
Power points throughout the boat fed from shore power or generator
Regulated battery charger
Shore power supply

Cockpit

12V heavy duty weatherproof socket
Bathing platform lights
Boat hook
Central dining area with table
Drinks holders
Engine bay access hatch
Fender stowage
Gas locker
Lazarette under cockpit seat
Life raft stowage
Manual bilge pumps
Mooring warps
Step for side deck access
Teak laid cockpit
Warp lockers

Interior Décor

Choice of interior finishes from the Amalfi, Capri, Hamptons or St Tropez interior styling ranges selected by the Fairline Interior Design Team.

Hullform & Construction

Antifouling protection to hull
Design, layout & detailing by the Fairline design team
Full length moulded spray deflectors
Hardtop with electric sliding roof
Integrally moulded engine bearers
Polyurethane foam cores throughout deck for strength & thermal insulation
Transverse & longitudinal strengthening stringers throughout hull

Main Saloon

Companion seating opposite helm
Companionway steps with handrail to galley & accommodation
Dining table
LED ceiling lights
32" LCD television
Manual opening windows
Radio with wireless connectivity
Side board with storage for bottles & glasses
Sofa
Stainless steel door to cockpit with integral blind system
Storage locker to helm seat base

Galley

- Control panel for 12V/240V domestic electrical circuits
- Crockery stowage
- Extractor fan
- Fire extinguisher
- Foundations® work surface with covers
- Hob, oven & grill
- Hull window
- Integrated waste bin
- Lacquered cupboard doors
- LED ceiling lights
- Lockers (overhead)
- Sink with hot & cold mixer tap
- Tall fridge/freezer with automatic 12V/240V change-over
- Work surface lights

Lower Saloon

- Access to day head
- Aerial & connections for television
- Cocktail table converts to dining table
- Companionway timber steps with handrail
- First aid kit
- Hull window
- LED ceiling lights
- 22” LCD television
- Lockers (overhead)
- Radio & iPod dock with 2 speakers
- Sofa
- Stowage locker under dinette seating
- Underfloor stowage locker

Master Cabin

- Access to en suite
- Bedside tables
- Chest of drawers
- Full length double bed
- Full length mirror
- LED ceiling lights
- Opening portholes
- Reading lights
- Vanity unit
- Wardrobe

Master En Suite

- 220V/240V shaving point
- Automatic shower tray pump-out system
- Electric silent-flush freshwater toilet
- Extractor fan
- Solid surface vanity unit locker & basin with hot & cold pressurised water
- Full set of bathroom fittings
- Full standing-height shower with integral shower tray & adaptable shower head
- Hand basin with hot & cold water
- Mirror
- Opening porthole
- Stowage locker

Forward Cabin

- Access to shower/WC compartment
- Bedside tables
- Double bed converting to V-berth
- Full length mirror
- Hatch to foredeck
- Headboard shelf unit
- LED ceiling lights
- Lockers (overhead)
- Low level drawers
- Opening portholes
- Reading lights
- Trinket locker
- Wardrobe

Guest En Suite

- 220V/240V shaving point
- Automatic shower tray pump-out system
- Electric silent-flush freshwater toilet
- Extractor fan
- Solid surface vanity unit locker & basin with hot & cold pressurised water
- Full set of bathroom fittings
- Full standing-height shower with integral shower tray & adaptable shower head
- Hand basin with hot & cold water
- Mirror
- Opening porthole
- Stowage locker

Third Cabin
Optional, in lieu of saloon

- Full length mirror
- Full length twin bunk beds
- LED ceiling lights
- Opening porthole
- Reading lights
- Wardrobe

Crew Cabin
Optional

- Single berth
- Sink
- Storage locker
- Toilet

Engines & Sterngear

- Automatic bilge pumps for engine bay with a manual 'on' override
- Automatic engine bay fire extinguisher system
- Electric engine bay fans
- Electric trim tabs with cathodic protection
- Engine bay lights
- Engine room soundproofing
- High capacity emergency manual bilge pump system with changeover valves
- Sea cocks on all inlets/outlets below waterline

Fuel System

- Changeover valve system to permit each engine to draw fuel from & return fuel to either tank
- Emergency fuel shut-off valves
- High capacity water separators & fuel filters
- Individual fillers & vents to port & starboard
- Twin fuel tanks

Freshwater System

- Automatic, pressurised supply
- Calorifier hot water system
- Water tank

USA Specifications

In addition to or in lieu of those listed above

Voltage - 2 x 110V (220V) 60Hz

Whilst every effort is made to keep all sales literature up to date, it should not be regarded as an infallible statement of current specifications & does not constitute an offer for the sale of any particular boat. We continually seek to improve the specification & design of our boats, so alterations & upgrades to specifications take place continually.

Appointed dealers are not agents of Fairline Yachts Ltd & are not authorised to commit Fairline Yachts Ltd by any express of implied undertaking or representation.

Performance Figures: Power quoted in our literature for diesel inboard engines is crankshaft output. Performance Estimates: Performance estimates are given in good faith, but are in no way guaranteed for any particular model. Dirt on the bottom of the boat, damage to the propellers, engine tuning, external water & air temperatures & the weight of crew, fuel & water carried can all adversely affect performance. For those & other reasons we can give no performance guarantees